

Patient report

Bio-Rad DATE: 11/03/2019
D-10 TIME: 07:10 PM
S/N: #DC2K755917 Software version: 4.30-2
Sample ID: 10527803
Injection date 11/03/2019 06:51 PM
Injection #: 41 Method: HbA1c
Rack #: --- Rack position: 1

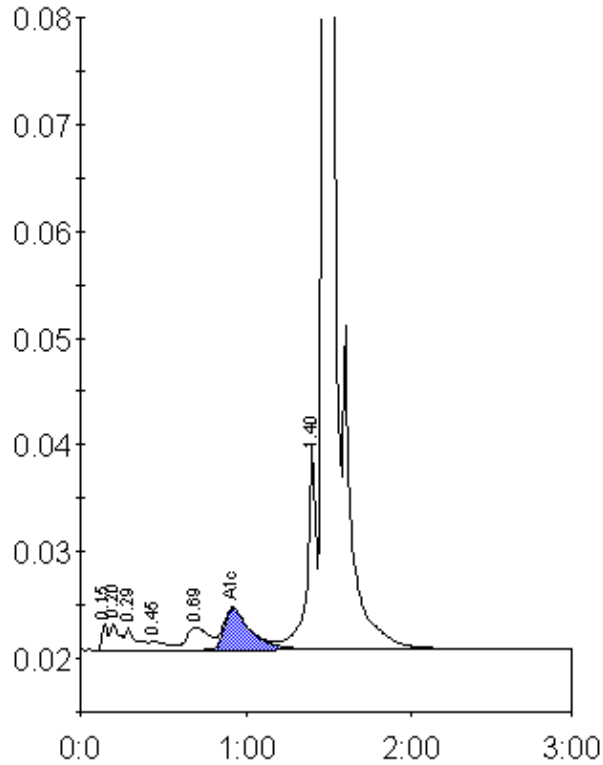

Peak table - ID: 10527803

Peak	R.time	Height	Area	Area %
Unknown	0.15	2481	6330	0.4
A1a	0.20	2531	9170	0.6
A1b	0.29	2173	9459	0.6
F	0.45	834	6128	0.4
LA1c/CHb-1	0.69	2149	19441	1.2
A1c	0.92	3839	42618	4.1
P3	1.40	19122	72779	4.5
A0	1.47	462101	1439705	89.7
Total Area:		1605631		

Concentration:	%
A1c	4.1